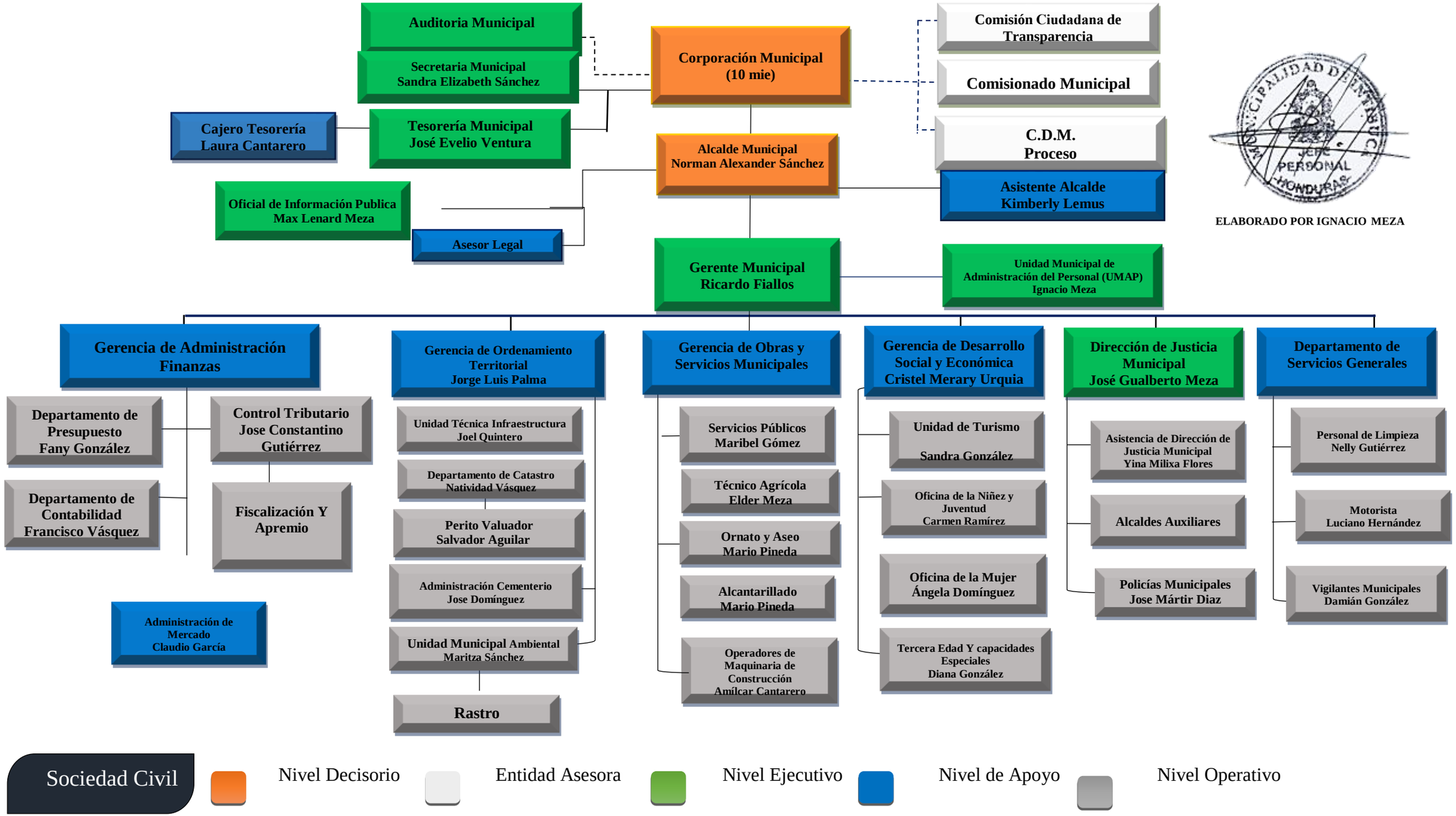

ELABORADO POR IGNACIO MEZA