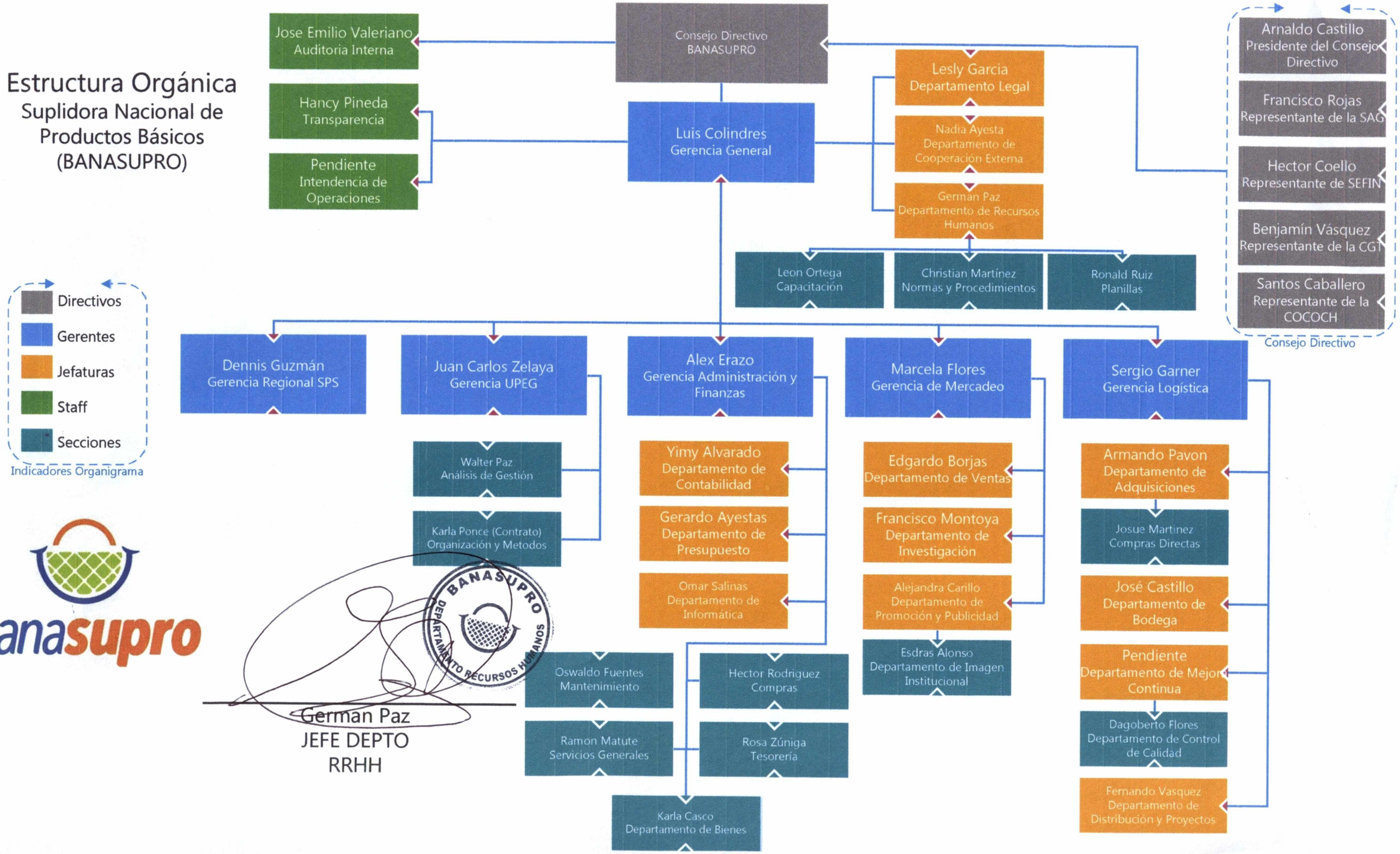Estructura Orgánica
Suplidora Nacional de Productos Básicos (BANASUPRO)