Municipalidad de Alauca, El Paraíso
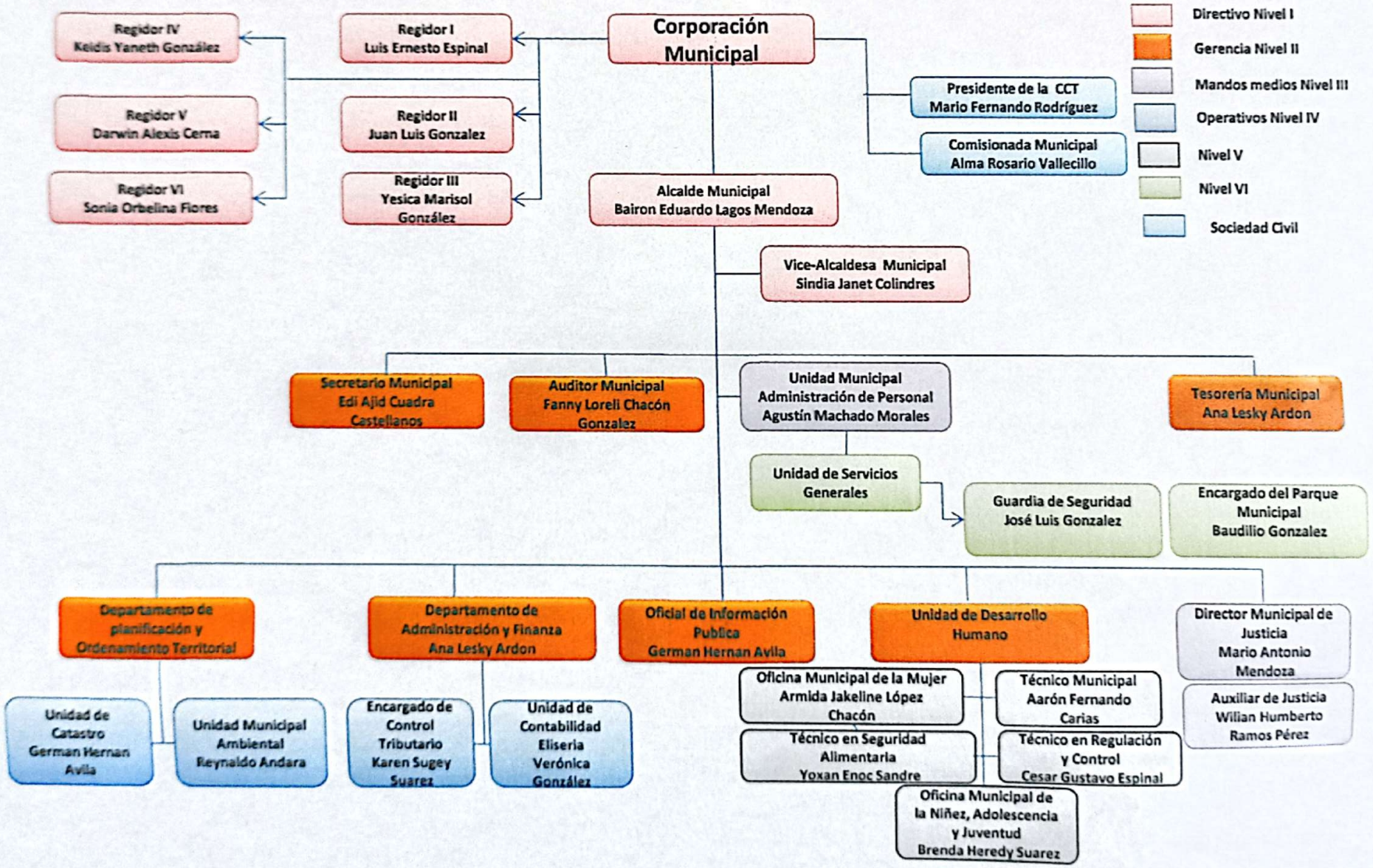
Organigrama Municipal año 2025