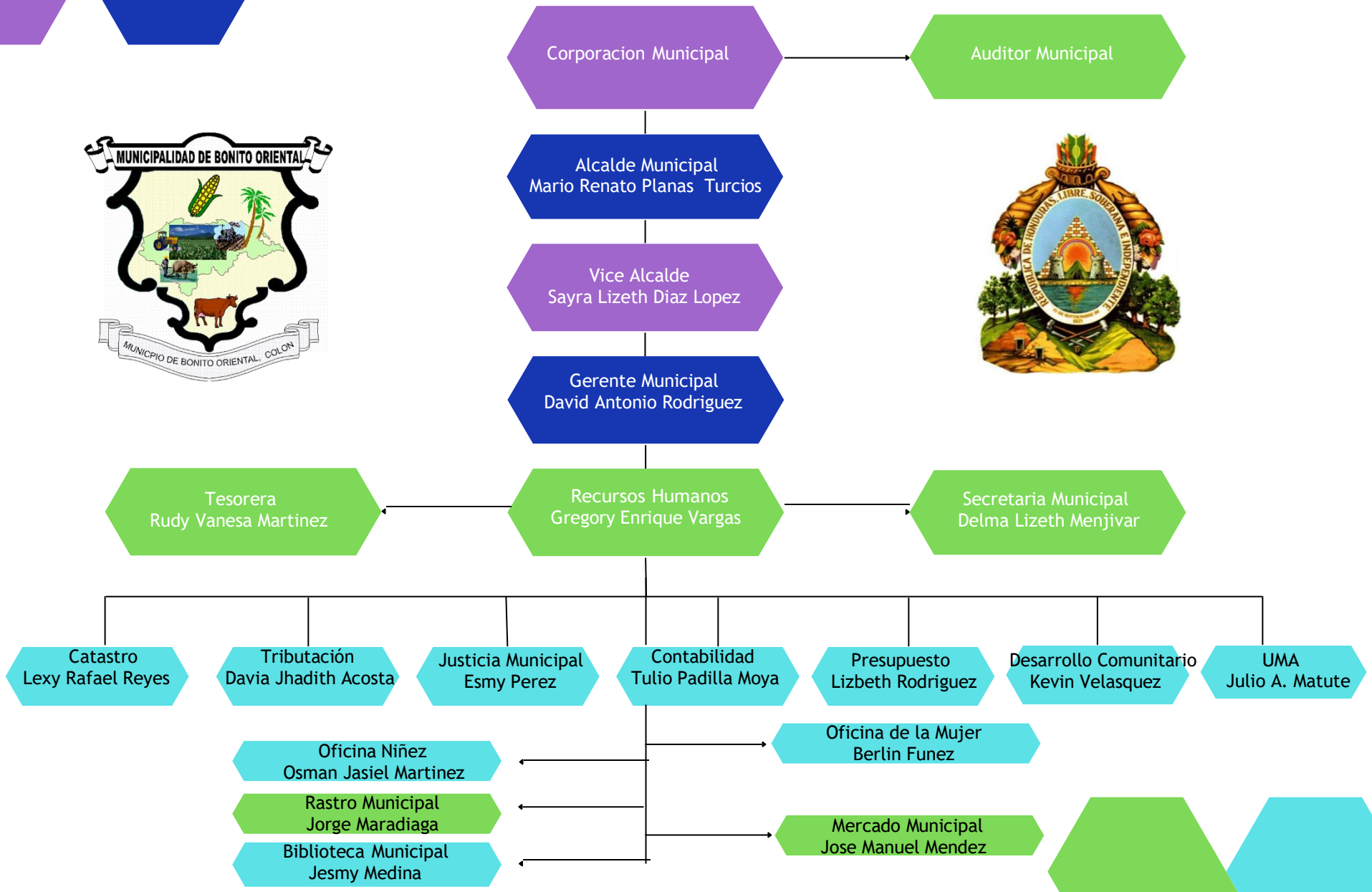MUNICIPALIDAD BONITO ORIENTAL